

GPS DATA SHEET

STATION DATA

STATION NAME COSM 00-06		MUNICIPALITY CITY OF SALEM	
ZONE: Virginia South	CONVERGANCE: $-0^{\circ}58'31.359''$	YEAR SET: 2000	
PROJECTION: Lambert	COMBINED FACTOR: 0.999899161	YEAR RECOVERED: 2001	
HORIZONTAL DATA	DATUM: NAD 83/93	SCALE FACTOR: 0.999946478	ORDER: 1 st
	NORTHING: 3,630,646.3621	EASTING: 11,015,390.6761	
	LATITUDE: $37^{\circ}16'59.49611''$ N	LONGITUDE: $80^{\circ}06'25.49224''$ W	
VERTICAL DATA	ELEVATION FACTOR: 0.999952681	ORDER: 2 nd	
	NGVD 29 ELEVATION: 1095.30 ft.		
	NAVD 88 ELEVATION: 1094.70 ft.		

REFERENCE STATION

STATION	GRID DISTANCE	GRID AZIMUTH
COSM 00-07	1412.18 ft.	$338^{\circ}59'42''$

STATION LOCATION & DESCRIPTION

The Station is located in the northwest side of the City of Salem, Virginia.
 To reach from the Farmer's Market at the intersection of Main Street and North Broad Street, go west on West Main Street 2.9 miles to the intersection with Keesling Avenue. Go north on Keesling Avenue 0.1 miles to the Station set at the north corner of a triangular curb island at the intersection of Keesling Avenue with Leemont Street.
 The station is a brass disk set in concrete flush with the ground and stamped CITY OF SALEM SURVEY MONUMENT 00-06.

STATION SKETCH

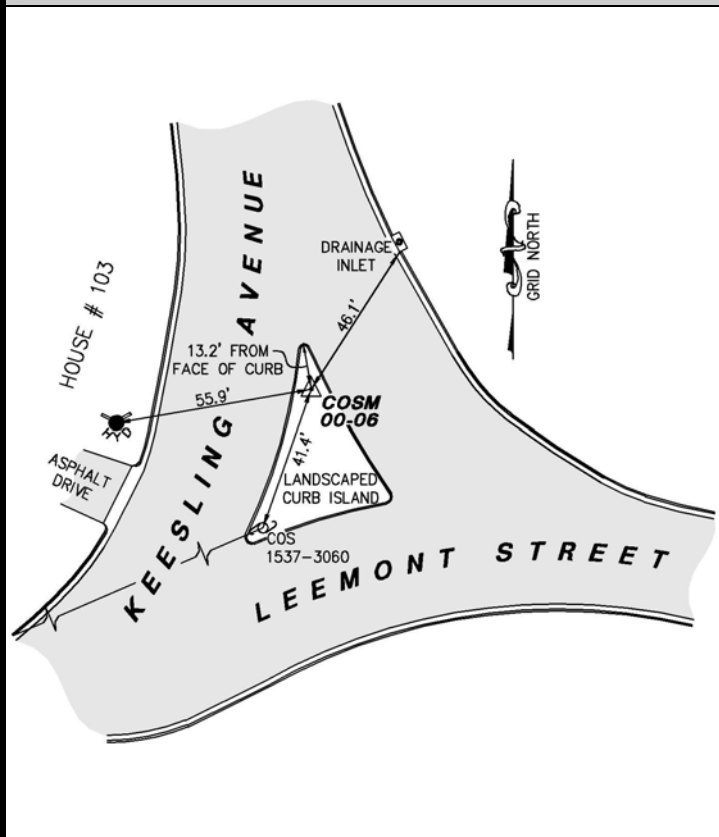

STATION PHOTOGRAPH



LUMSDEN ASSOCIATES,
ENGINEERS-SURVEYORS-PLANNERS

4664 Brambleton Avenue, SW
P.O. Box 20669
Roanoke, VA 24018

Phone: (540) 774-4411
Fax: (540) 772-9445
E-Mail: mail@lumsdenpc.com