

GPS DATA SHEET

Station Data

Station Name: COSM 92-44		Municipality: City of Salem	
Zone: Virginia South	Convergence: -0° 57' 50.557"	Year Set: 1992	
Projection: Lambert	Combined Factor: 0.999896744	Year Recovered: 2008	
Horizontal Data	Datum: NAD 83	Scale Factor: 0.999946349	Order: 2nd
	Northing: 3632463.057		Easting: 11020854.845
	Latitude: 37° 17' 18.37040"N		Longitude: 80° 05' 18.26586"W
Vertical Data	Elevation Factor: 0.999950393	Order: 3rd	
	Elevation: (NGVD 29) 1037.10	Elevation: (NAVD 88) 1036.53	

Reference Station

Station	Grid Distance	Grid Azimuth

Station Location & Description

Point is a brass disk set in concrete (City of Salem Monument). Point is in utility strip 0.7' south of the back of curb of the south side of Route #11/ #460 and 33' ± south of the centerline of Route #11/ #460. Said point is also 55' ± west of the centerline of the eastern entrance to Dave Sarmadi Mitsubishi parking lot.

Monument was set in 1992 by TPP&S and recovered in 2008 by Caldwell White Associates.
Chain ties have been verified and witness card updated.
This survey data prepared using 1 meter= 3.280833 feet.

Station Sketch

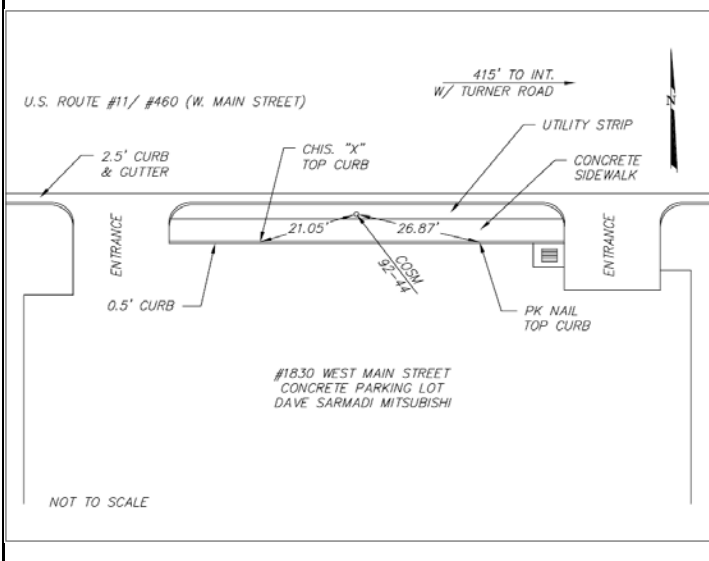

Station Photograph



CALDWELL WHITE ASSOCIATES
ENGINEERS / SURVEYORS / PLANNERS

4203 Melrose Avenue, NW Phone: (540) 366-3400
P.O. Box 6260 Fax: (540) 366-8702
Roanoke, VA 24017 E-Mail: cwaroanoke@aol.com