

GPS DATA SHEET

Station Data

Station Name: COSM 92-39		Municipality: City of Salem	
Zone: Virginia South	Convergence: -0° 57' 28.515"	Year Set: 1992	
Projection: Lambert	Combined Factor: 0.999897429	Year Recovered: 2008	
Horizontal Data	Datum: NAD 83	Scale Factor: 0.999946466	Order: 2nd
	Northing: 3630685.289	Easting: 11023760.240	
	Latitude: 37° 17' 01.27704"N	Longitude: 80° 04' 41.94895"W	
Vertical Data	Elevation Factor: 0.999950960	Order: 3rd	
	Elevation: (NGVD 29) 1025.26	Elevation: (NAVD 88) 1024.69	

Reference Station

Station	Grid Distance	Grid Azimuth
AZ.- TOP OF TALLEST ANTENNA, WEST END OF FORT LEWIS MOUNTAIN		N 67° 45' 05" W

Station Location & Description

Point is a brass disk set in concrete (City of Salem Monument). Point is on the southern side of Southside Drive, 20' ± south of the centerline and 1.5' south of the back of curb. Said point is 0.2 miles east of the intersection of Mill Lane and Southside Drive.

Monument was set in 1992 by TPP&S and recovered in 2008 by Caldwell White Associates.
Chain ties have been verified and witness card updated.
This survey data prepared using 1 meter= 3.280833 feet.

Station Sketch

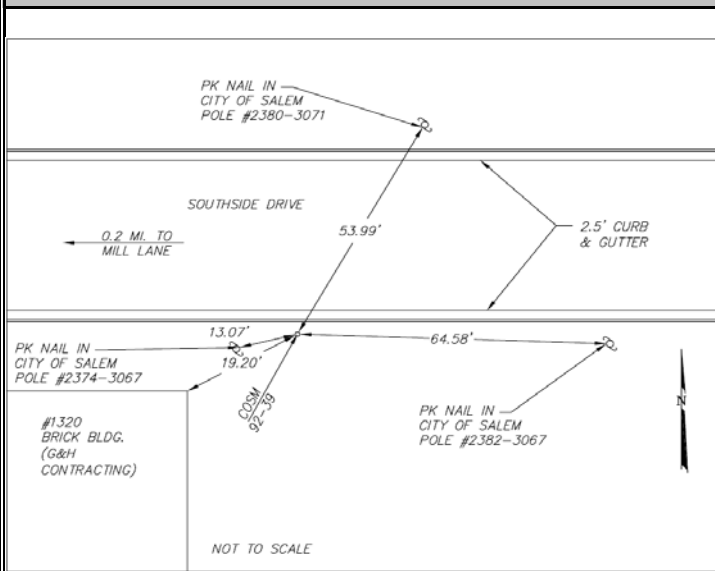

Station Photograph



CALDWELL WHITE ASSOCIATES

ENGINEERS / SURVEYORS / PLANNERS

4203 Melrose Avenue, NW
P.O. Box 6260
Roanoke, VA 24017

Phone: (540) 366-3400
Fax: (540) 366-8702
E-Mail: cwaroanoke@aol.com