

GPS DATA SHEET

Station Data

Station Name: COSM 92-30		Municipality: City of Salem	
Zone: Virginia South	Convergence: -0° 56' 45.770"	Year Set: 1992	
Projection: Lambert	Combined Factor: 0.999896101	Year Recovered: 2008	
Horizontal Data	Datum: NAD 83	Scale Factor: 0.999946248	Order: 2nd
	Northing: 3633882.948		Easting: 11029505.424
	Latitude: 37° 17' 33.83321"N		Longitude: 80° 03' 31.52001"W
Vertical Data	Elevation Factor: 0.999949850	Order: 3rd	
	Elevation: (NGVD 29) 1048.53	Elevation: (NAVD 88) 1047.94	

Reference Station

Station	Grid Distance	Grid Azimuth

Station Location & Description

Point is a brass disk set in a concrete sidewalk (City of Salem Monument). Point is in centerline ± of sidewalk at the northeast corner of the intersection of West Main Street and North Broad Street. Said point is 28' ± north of the centerline of West Main Street and 28' ± east of the centerline of North Broad Street.

Monument was set in 1992 by TPP&S and recovered in 2008 by Caldwell White Associates.
Chain ties have been verified and witness card updated.
This survey data prepared using 1 meter= 3.280833 feet.

Station Sketch

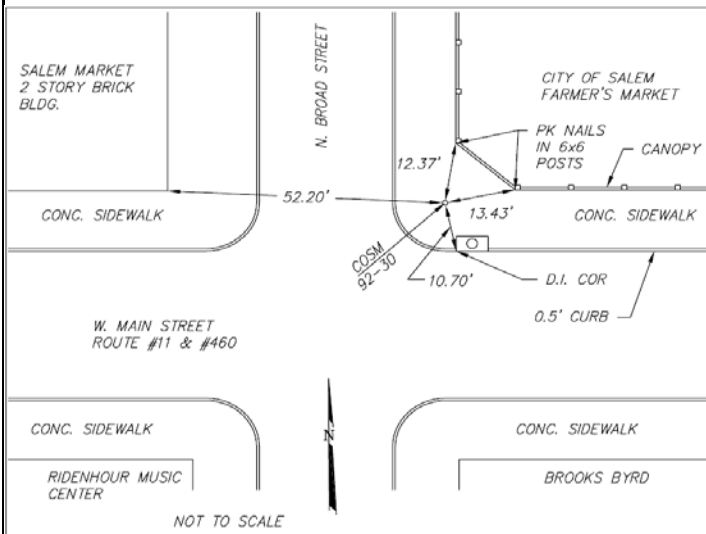

Station Photograph



CALDWELL WHITE ASSOCIATES
ENGINEERS / SURVEYORS / PLANNERS

4203 Melrose Avenue, NW
P.O. Box 6260
Roanoke, VA 24017

Phone: (540) 366-3400
Fax: (540) 366-8702
E-Mail: cwaroanoke@aol.com