

GPS DATA SHEET

Station Data

Station Name: COSM 92-22		Municipality: City of Salem	
Zone: Virginia South	Convergence: -0° 58' 10.543"	Year Set: 1992	
Projection: Lambert	Combined Factor: 0.999887908	Year Recovered: 2008	
Horizontal Data	Datum: NAD 83	Scale Factor: 0.999946192	Order: 2nd
	Northing: 3634988.921	Easting: 11018236.224	
	Latitude: 37° 17' 42.90434"N	Longitude: 80° 05' 51.19549"W	
Vertical Data	Elevation Factor: 0.999941712	Order: 3rd	
	Elevation: (NGVD 29) 1218.57	Elevation: (NAVD 88) 1218.00	

Reference Station

Station	Grid Distance	Grid Azimuth

Station Location & Description

Point is a brass disk set in concrete (City of Salem Monument). Point is 100' east of the southwest corner of Howard Johnson parking lot and 82' north of the centerline of a paved entrance road to the Howard Johnson. Said point is also 7.1' south of the back of curb of said parking lot.

Monument was set in 1992 by TPP&S and recovered in 2008 by Caldwell White Associates.
Chain ties have been verified and witness card updated.
This survey data prepared using 1 meter= 3.280833 feet.

Station Sketch

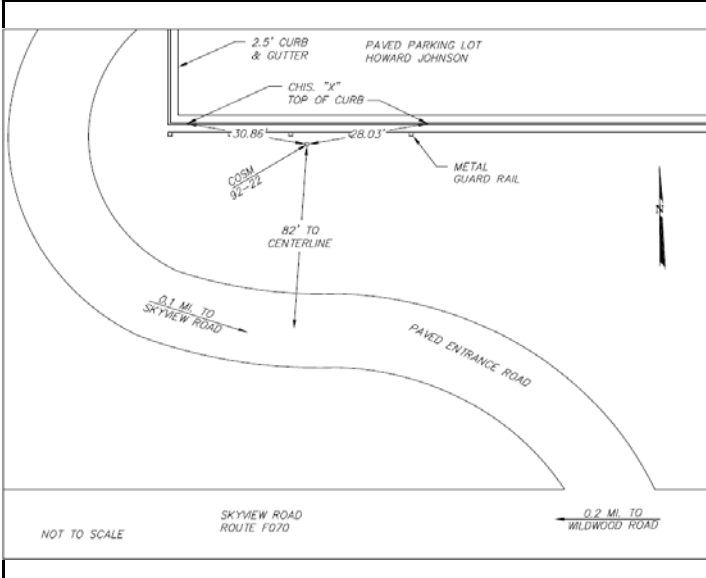

Station Photograph



CALDWELL WHITE ASSOCIATES
ENGINEERS / SURVEYORS / PLANNERS

4203 Melrose Avenue, NW
P.O. Box 6260
Roanoke, VA 24017

Phone: (540) 366-3400
Fax: (540) 366-8702
E-Mail: cwaroanoke@aol.com