

GPS DATA SHEET

Station Data

Station Name: COSM 92-18		Municipality: City of Salem	
Zone: Virginia South	Convergence: -0° 56' 36.927"	Year Set: 1992	
Projection: Lambert	Combined Factor: 0.999892140	Year Recovered: 2008	
Horizontal Data	Datum: NAD 83	Scale Factor: 0.999946852	Order: 2nd
	Northing: 3625462.371		Easting: 11030544.280
	Latitude: 37° 16' 10.75566"N		Longitude: 80° 03' 16.94909"W
Vertical Data	Elevation Factor: 0.999945285	Order: 3rd	
	Elevation: (NGVD 29) 1143.94	Elevation: (NAVD 88) 1143.36	

Reference Station

Station	Grid Distance	Grid Azimuth

Station Location & Description

Point is a brass disk set in concrete (City of Salem Monument). Point is located in the Homeplace subdivision on Homeplace Drive, 4' south of its southern edge of pavement. Said point is in front of house #336, 25'± west of the centerline of its paved driveway. Said point is 0.1 miles west of the intersection of Homeplace Drive and Diamond Road.

Monument was set in 1992 by TPP&S and recovered in 2008 by Caldwell White Associates.
Chain ties have been verified and witness card updated.
This survey data prepared using 1 meter= 3.280833 feet.

Station Sketch

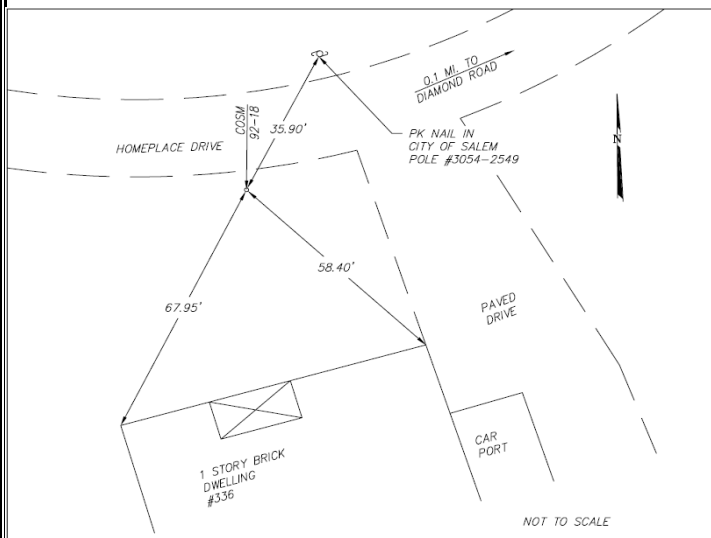

Station Photograph



CALDWELL WHITE ASSOCIATES
ENGINEERS / SURVEYORS / PLANNERS

4203 Melrose Avenue, NW	Phone: (540) 366-3400
P.O. Box 6260	Fax: (540) 366-8702
Roanoke, VA 24017	E-Mail: cwaroanoke@aol.com