

GPS DATA SHEET

Station Data

Station Name: COSM 92-07		Municipality: City of Salem	
Zone: Virginia South	Convergence: -0° 55' 46.420"	Year Set: 1992	
Projection: Lambert	Combined Factor: 0.999895104	Year Recovered: 2008	
Horizontal Data	Datum: NAD 83	Scale Factor: 0.999947023	Order: 2nd
	Northing: 3623317.356	Easting: 11037236.724	
	Latitude: 37° 15' 50.63128"N	Longitude: 80° 01' 53.73135"W	
Vertical Data	Elevation Factor: 0.999948078	Order: 3rd	
	Elevation: (NGVD 29) 1085.57	Elevation: (NAVD 88) 1084.97	

Reference Station

Station	Grid Distance	Grid Azimuth

Station Location & Description

Point is a brass disk set in concrete (City of Salem Monument). Point is located in grass median of parking lot, 180' ± north of the main entrance to Lewis Gale Hospital. Said point is 450' ± east of the centerline of VA. Route #419. Said point is also in parking lot Section V-4 and 130' ± west of parking lot Section V-3.

Monument was set in 1992 by TPP&S and recovered in 2008 by Caldwell White Associates.
Chain ties have been verified and witness card updated.
This survey data prepared using 1 meter= 3.280833 feet.

Station Sketch

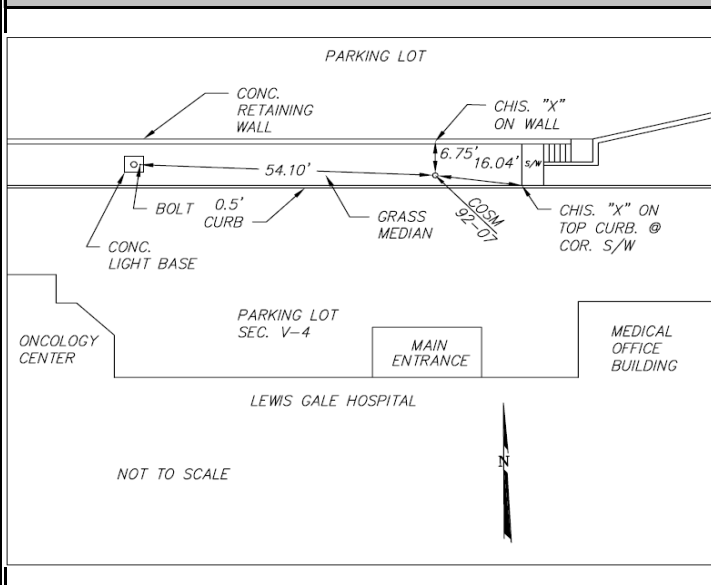

Station Photograph



CALDWELL WHITE ASSOCIATES
ENGINEERS / SURVEYORS / PLANNERS

4203 Melrose Avenue, NW Phone: (540) 366-3400
P.O. Box 6260 Fax: (540) 366-8702
Roanoke, VA 24017 E-Mail: cwaroanoke@aol.com