

GPS DATA SHEET

Station Data

Station Name: COSM 92-06		Municipality: City of Salem	
Zone: Virginia South	Convergence: -0° 55' 53.492"	Year Set: 1992	
Projection: Lambert	Combined Factor: 0.999891435	Year Recovered: 2008	
Horizontal Data	Datum: NAD 83	Scale Factor: 0.999946202	Order: 2nd
	Northing: 3634531.808		Easting: 11036477.065
	Latitude: 37° 17' 41.37732"N		Longitude: 80° 02' 05.38327"W
Vertical Data	Elevation Factor: 0.999945230	Order: 3rd	
	Elevation: (NGVD 29) 1145.16	Elevation: (NAVD 88) 1144.55	

Reference Station

Station	Grid Distance	Grid Azimuth

Station Location & Description

Point is a brass disk set in concrete (City of Salem Monument). Point is located in Sherwood Burial Park, at the southwest corner of Section #18. Said point is 13' ± north of centerline of an unnamed street and 42' ± east of centerline of an unnamed street. Said point is also 0.2 miles south of the intersection of East Main Street and the unnamed street to the west of COSM 92-06.

Monument was set in 1992 by TPP&S and recovered in 2008 by Caldwell White Associates.
Chain ties have been verified and witness card updated.
This survey data prepared using 1 meter= 3.280833 feet.

Station Sketch

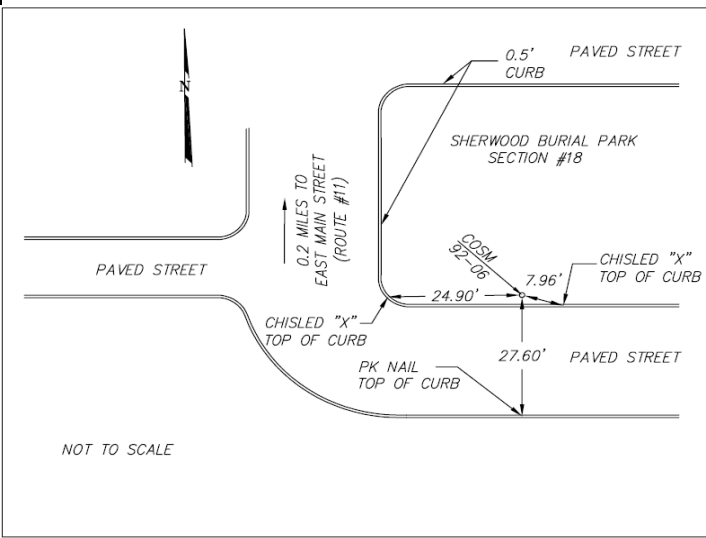

Station Photograph



CALDWELL WHITE ASSOCIATES
ENGINEERS / SURVEYORS / PLANNERS

4203 Melrose Avenue, NW Phone: (540) 366-3400
P.O. Box 6260 Fax: (540) 366-8702
Roanoke, VA 24017 E-Mail: cwaroanoke@aol.com