

GPS DATA SHEET

Station Data

Station Name: COSM 92-02		Municipality: City of Salem	
Zone: Virginia South	Convergence: -0° 55' 55.720"	Year Set: 1992	
Projection: Lambert	Combined Factor: 0.999893309	Year Recovered: 2008	
Horizontal Data	Datum: NAD 83	Scale Factor: 0.999945781	Order: 2nd
	Northing: 3642764.028		Easting: 11036314.355
	Latitude: 37° 19' 02.73596"N		Longitude: 80° 02' 09.05416"W
Vertical Data	Elevation Factor: 0.999947525	Order: 3rd	
	Elevation: (NGVD 29) 1097.23	Elevation: (NAVD 88) 1096.63	

Reference Station

Station	Grid Distance	Grid Azimuth

Station Location & Description

Point is a brass disc set in concrete (City of Salem Monument). Point is 15' east of the centerline of Kessler Mill Road and 125'± north of the centerline of intersection of Epperly Lane and Kessler Mill Road and 1.2 miles north of the intersection of East Main Street (Route #11) and Kessler Mill Road.

Monument was set in 1992 by TPP&S and recovered in 2008 by Caldwell White Associates.
Chain ties have been verified and witness card updated.
This survey data prepared using 1 meter= 3.280833 feet.

Station Sketch

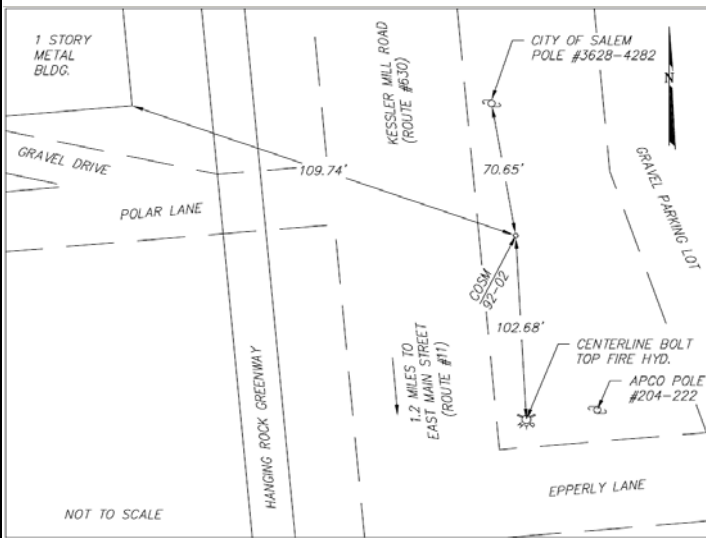

Station Photograph



CALDWELL WHITE ASSOCIATES

ENGINEERS / SURVEYORS / PLANNERS

4203 Melrose Avenue, NW
P.O. Box 626
Roanoke, VA 24017

Phone: (540)366-3400
Fax: (540)366-8702
E-Mail: cwaroanoke@aol.com