

- RESTRICTIONS AND CONDITIONS -
- 1- NO BUILDING (NECESSARY OUTBUILDINGS EXCEPTED) COSTING LESS THAN \$3000.00 TO BE ERECTED ON LESS THAN TWO, OR MORE, LOTS SHOWN HEREON.
 - 2- NO BUILDING TO BE ERECTED, THE MAIN BODY OF WHICH IS NEARER THAN 30 FT. FROM THE 10' SET BACK LINE, OR FRONT LOTLINE.
 - 3- NO TEMPORARY BUILDING, OR BUILDINGS, UPON ANY LOTS SHOWN HEREON, TO BE USED FOR LIVING QUARTERS.
 - 4- NO LOT, OR LOTS, TO BE SOLD, CONVEYED, LEASED OR OCCUPIED BY OTHERS THAN THOSE WHOSE NATIONALITY IS THAT OF THE CAUCASIAN RACE. SERVANTS DOMICILED WITH RESIDENTS HEREON EXCEPTED.

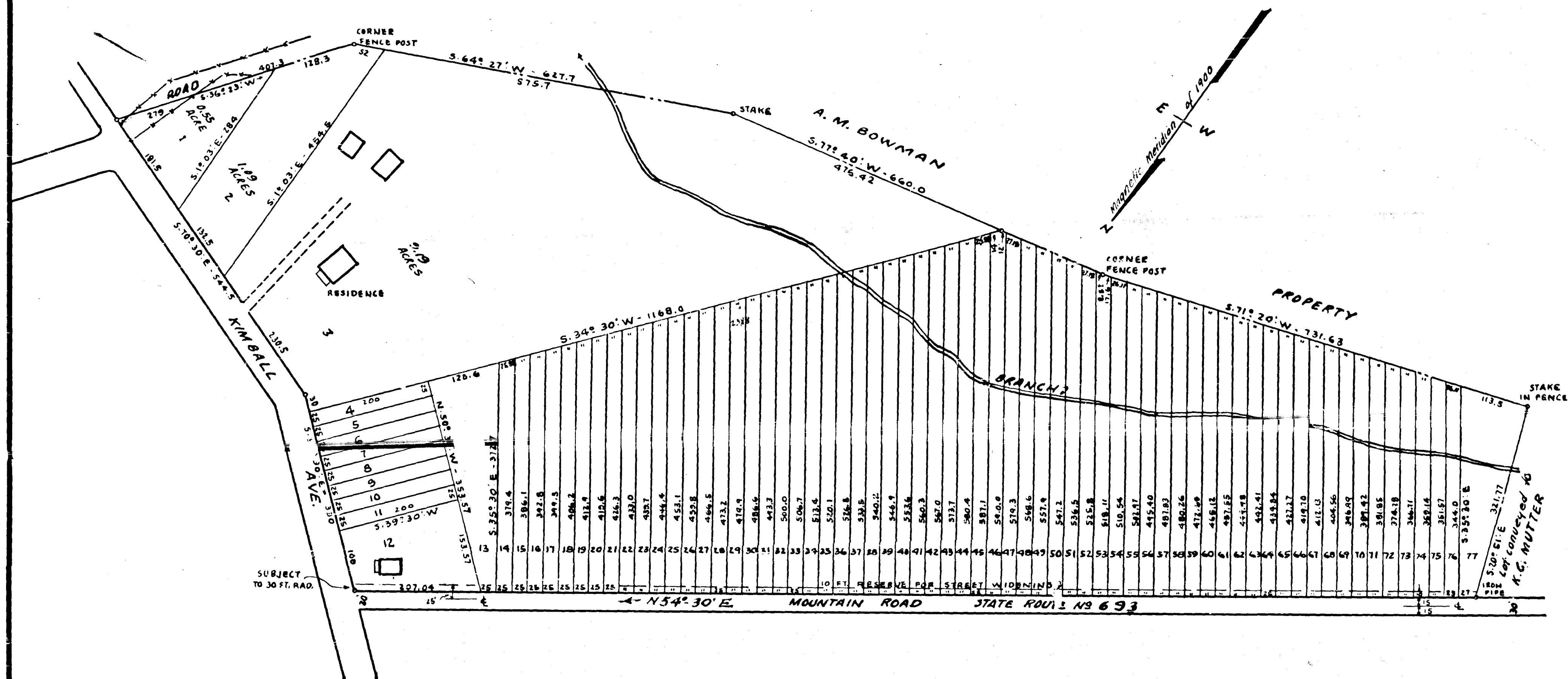

KNOW ALL MEN BY THESE PRESENTS, TO WIT: THAT R.E. JONES AND JOHN W. SOWDER ARE THE OWNERS OF THE TRACT OF LAND SHOWN HEREON, BOUNDED BY THE COURSES AND DISTANCES AS SHOWN, WHICH LAND IS SUBDIVIDED INTO LOTS AS SHOWN HEREWITH, KNOWN AS "JOHN W. SOWDER SUBDIVISION." THE SAID OWNERS FURTHER CERTIFY THAT THEY HAVE SUBDIVIDED THIS LAND INTO THE LOTS AS SHOWN HEREON, ENTIRELY WITH THEIR OWN FREE WILL AND CONSENT, AS REQUIRED BY SECTION 5218 OF THE CODE OF VIRGINIA, IN WITNESS WHEREOF IS HEREBY PLACED THE SIGNATURES AND SEALS OF THE SAID OWNERS ON THIS 11 DAY OF January 1947.

CITY OF ROANOKE } TO WIT: I, Mary C. Stult, A NOTARY PUBLIC IN AND FOR
STATE OF VIRGINIA } THE CITY AND STATE AFORESAID, DO HEREBY CERTIFY THAT R.E. JONES
AND JOHN W. SOWDER, WHOSE NAMES ARE SIGNED TO THE ANNEXED WRITING, BEARING
DATE OF Jan. 11 1947, HAVE PERSONALLY APPEARED BEFORE ME IN MY CITY AND STATE
AND ACKNOWLEDGED THE SAME ON Jan. 11 1947. SIGNED: Mary C. Stult
NOTARY PUBLIC
MY COMMISSION EXPIRES, July 12, 1948

APPROVED: Paul R. Matthews
SECRETARY OF ROANOKE COUNTY PLANNING
AND ZONING COMMISSION.
Wm. H. Taylor
CHAIRMAN OF BOARD OF SUPERVISORS
OF ROANOKE COUNTY, VIRGINIA.

IN THE CLERKS OFFICE OF THE CIRCUIT
COURT FOR THE COUNTY OF ROANOKE, VA.
THIS MAP WAS PRESENTED ON
January 17 1947, AND WITH
THE CERTIFICATE OF ACKNOWLEDGMENT
THEREOF ANNEXED, ADMITTED TO RECORD
AT 12:25 O'CLOCK P M.
TESTE: Ray A. Brown
CLERK

MAP
SHOWING
JOHN W. SOWDER SUBDIVISION
NEAR SALEM
ROANOKE CO. VIRGINIA.
BY: ADRIAN OVERSTREET
STATE CERT. SURVEYOR
DATE: Dec. 12, 1946 SCALE: 1" = 120'
ROANOKE VIRGINIA